

REGIONAL MEDICAL CENTER

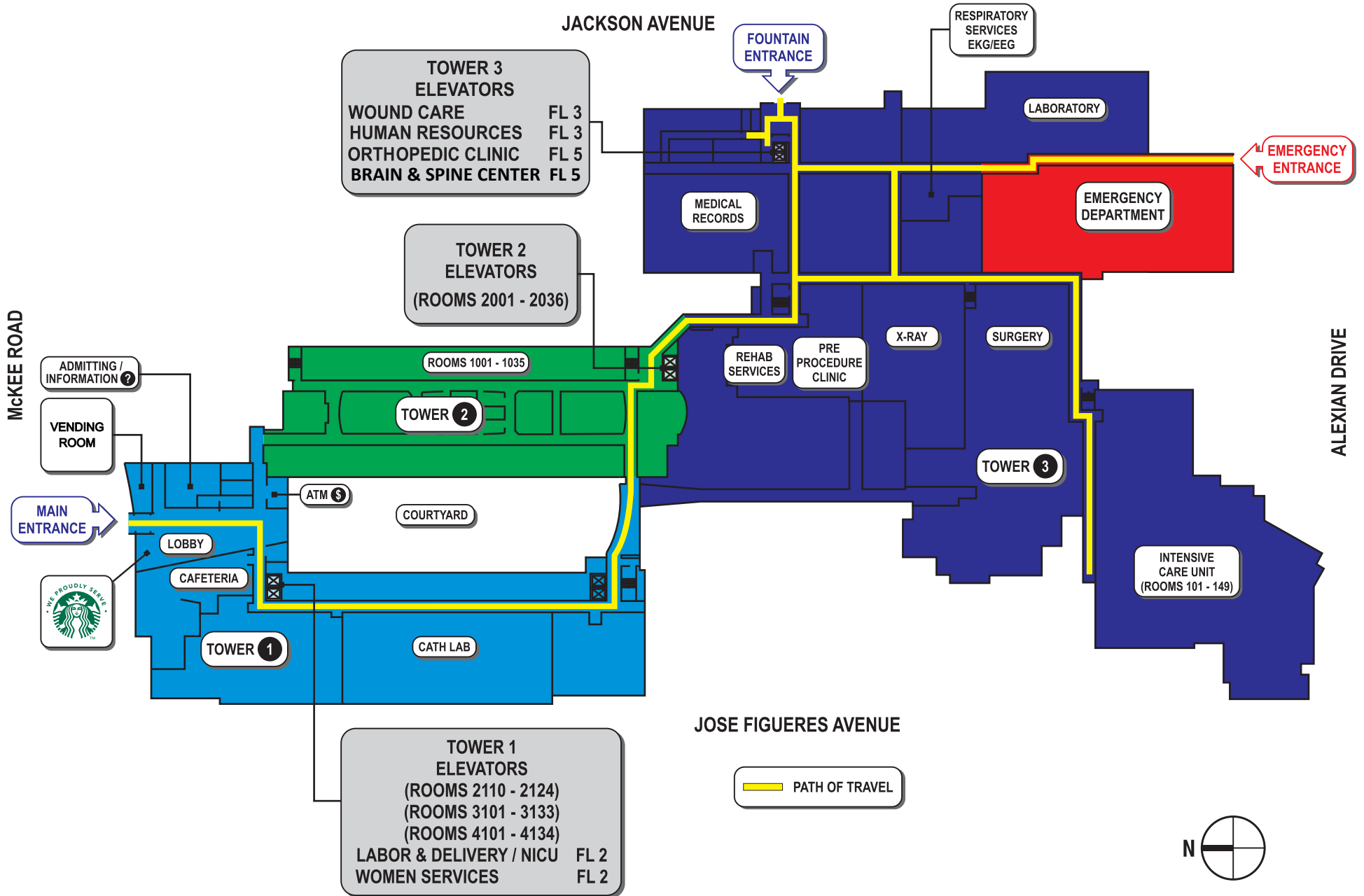

REGIONAL MEDICAL CENTER

JACKSON AVENUE

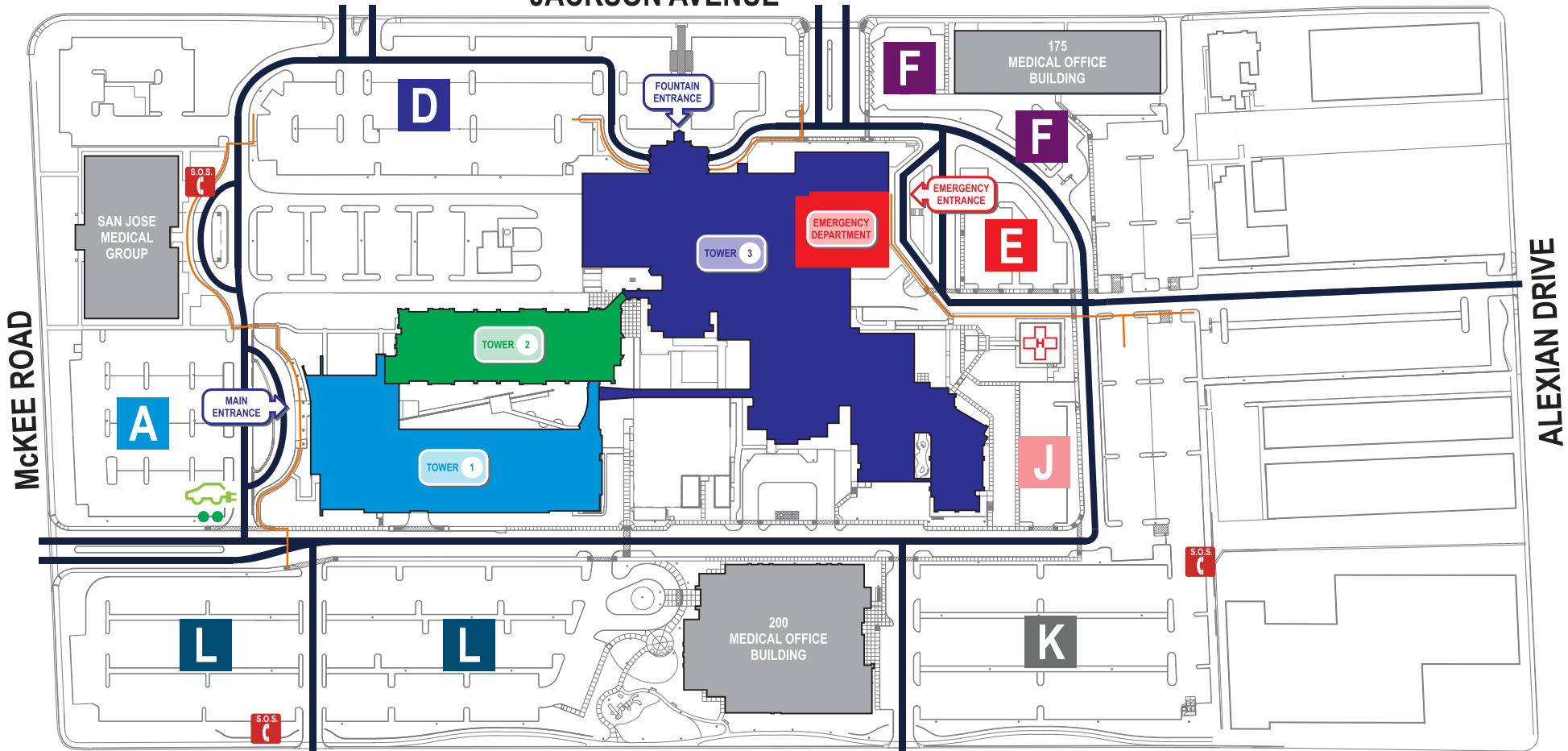

JOSE FIGUERES AVENUE

LEGEND:

VEHICULAR PATHWAY

PEDESTRIAN PATHWAY

Medical Office Buildings

PATIENT / VISITOR PARKING:

A Patient / Visitor

D Patient / Visitor / Physician

E Emergency Parking

F Patient / Visitor

J Patient / Visitor

K All

L Patient / Visitor

EV Charging Stations

Helipad

Code Blue Station



NOTE: Please use the Emergency entrance after hours, all other entrances into the hospital close at 9pm