

# REGIONAL MEDICAL CENTER

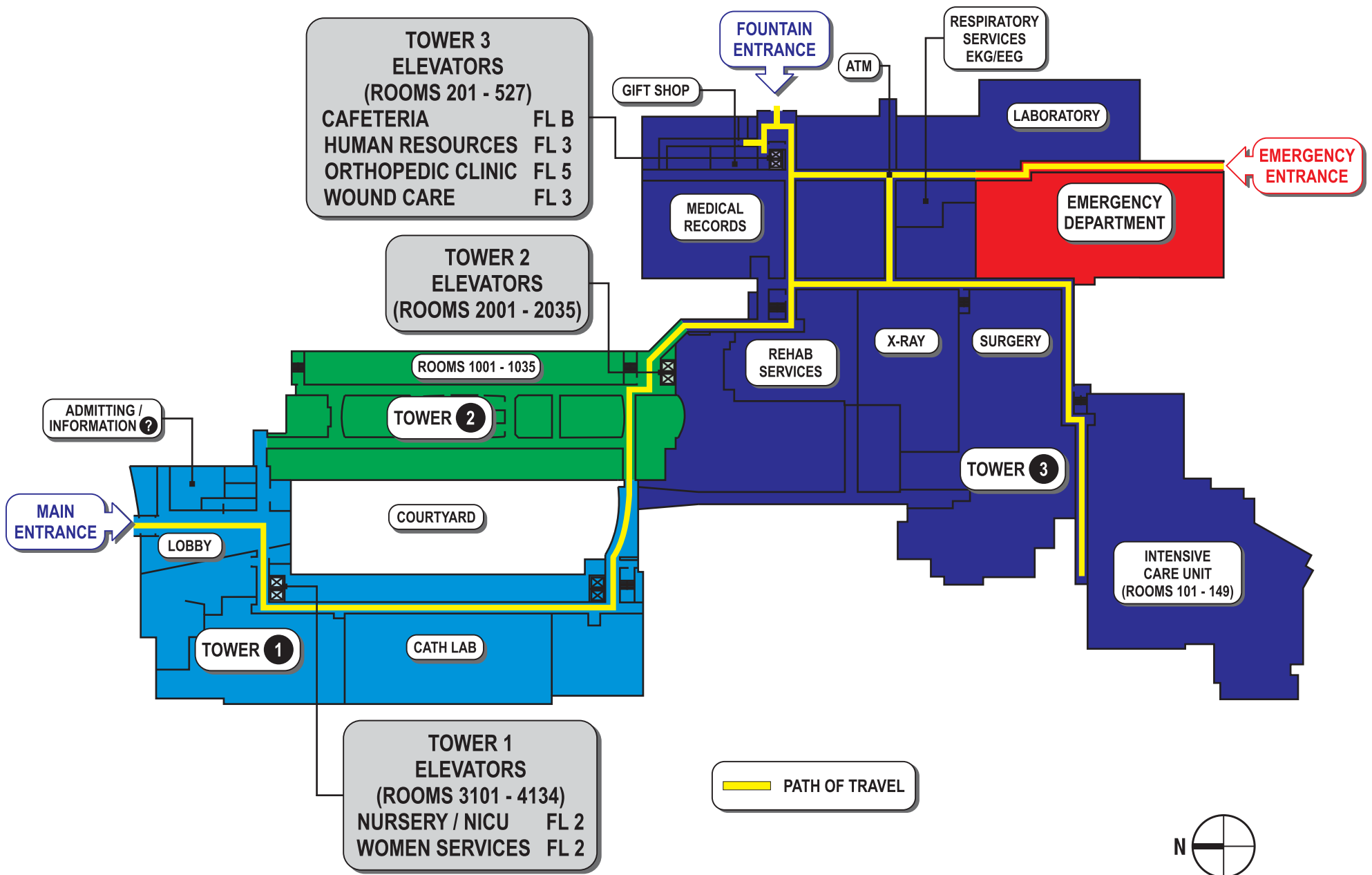

NOTE: Cafeteria is located in the basement of Tower 3



# REGIONAL

## MEDICAL CENTER

JACKSON AVENUE

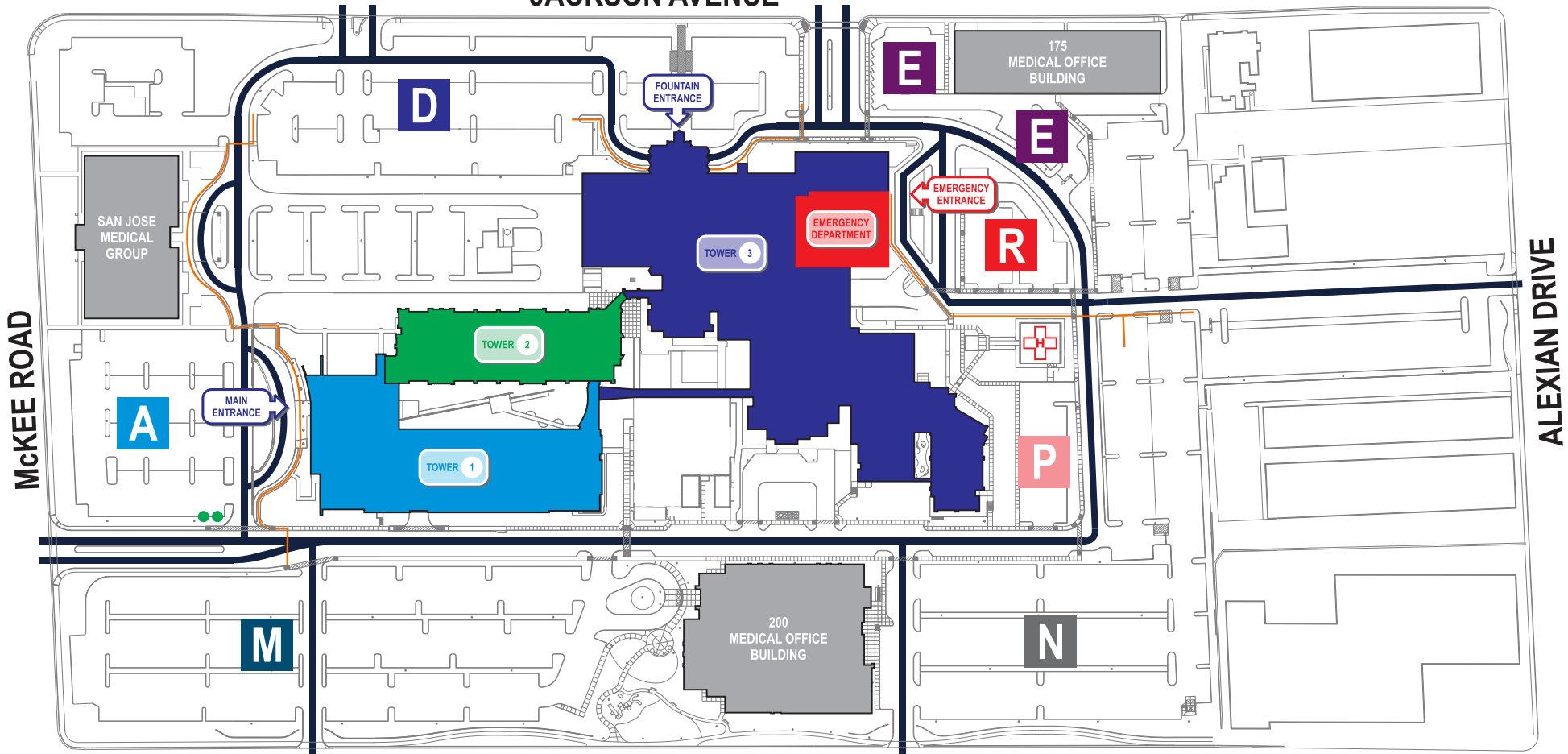

JOSE FIGUERES AVENUE

**LEGEND:**

**VEHICULAR PATHWAY**

**PEDESTRIAN PATHWAY**

**Medical Office Buildings**

**PATIENT / VISITOR PARKING:**

**A** Patient / Visitor

**D** Patient / Visitor / Physician

**E** Patient / Visitor

**M** Patient / Visitor

**N** All

**P** Patient / Visitor

**R** Emergency Parking

**●** EV Charging Stations

**+** Helipad



NOTE: Please use the Emergency entrance after hours, all other entrances into the hospital close at 9pm